



## VPN Client

### Instruction Packet

To download the latest version of the VPN client please go to

<https://itsweb.enmu.edu>

If you have questions regarding the VPN client please contact the

[helpdesk@enmu.edu](mailto:helpdesk@enmu.edu)

## ENMU VPN Client Installation

Download the latest VPN client by visiting <https://itsweb.enmu.edu>. Save the file and double-click the file to start the installer.

**Note:** if you have the old VPN client installed you will first need to uninstall it.

When the installer window appears click 'Next'.

*VPN Client Download*

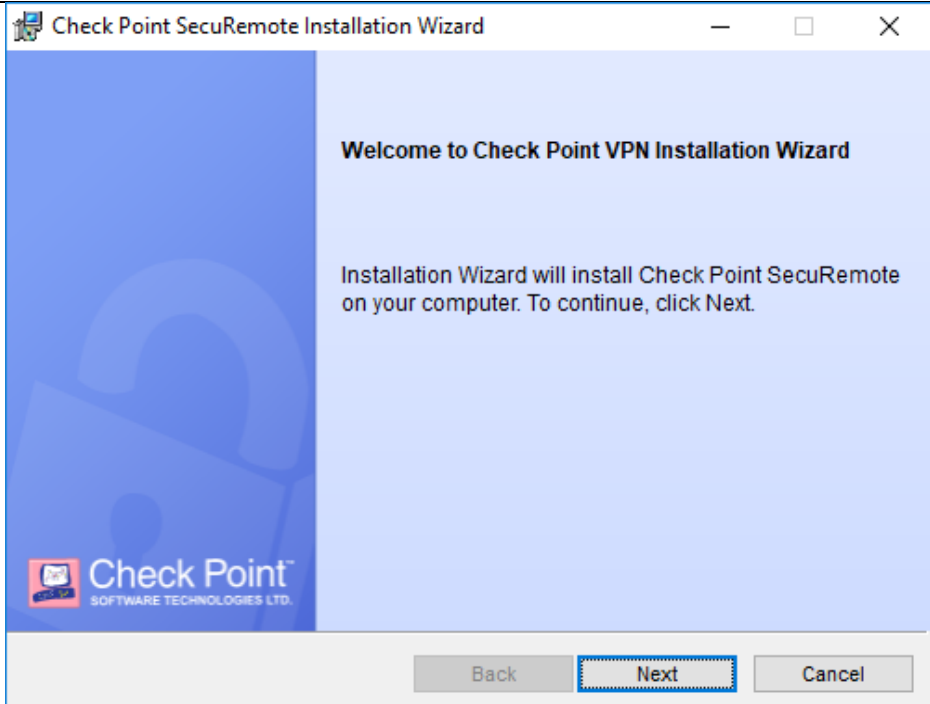

Select 'Check Point Mobile' from the list of products to install.

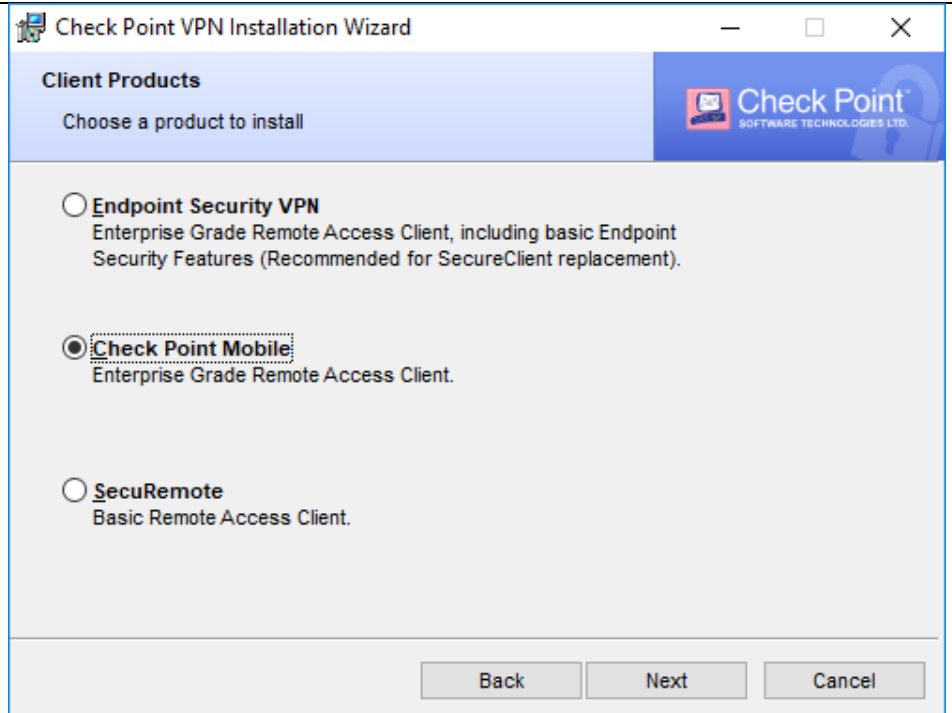

Accept the license agreement terms and click 'Next'.

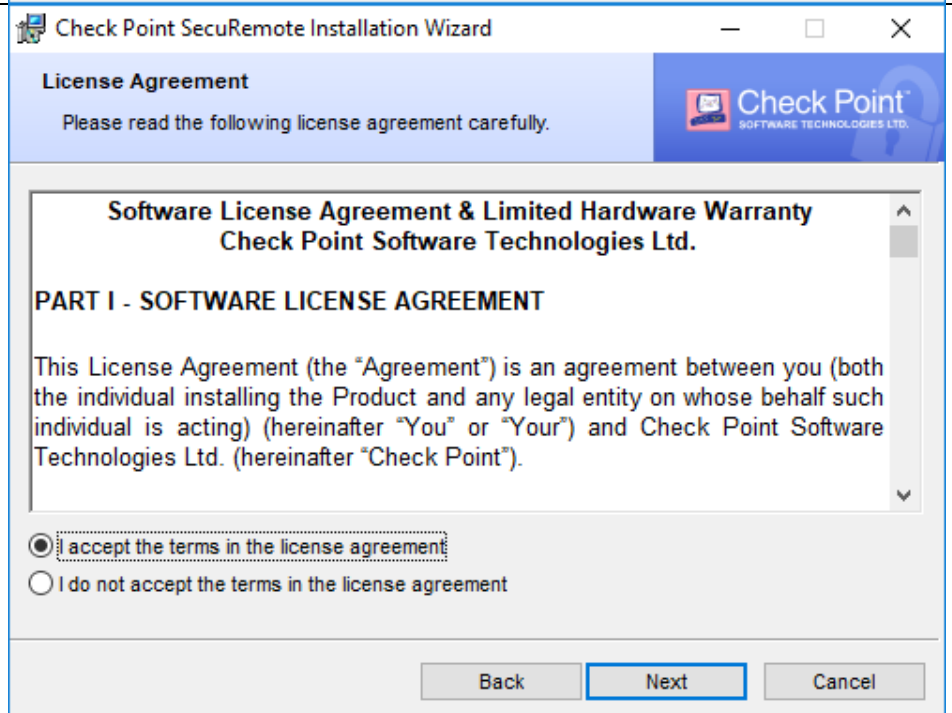

The installation will begin. You may be prompted to allow the program to be installed. Click 'Yes' to allow the software to be installed.

Click 'Install' on this screen for the location to install the software. The default location does not need to be changed.

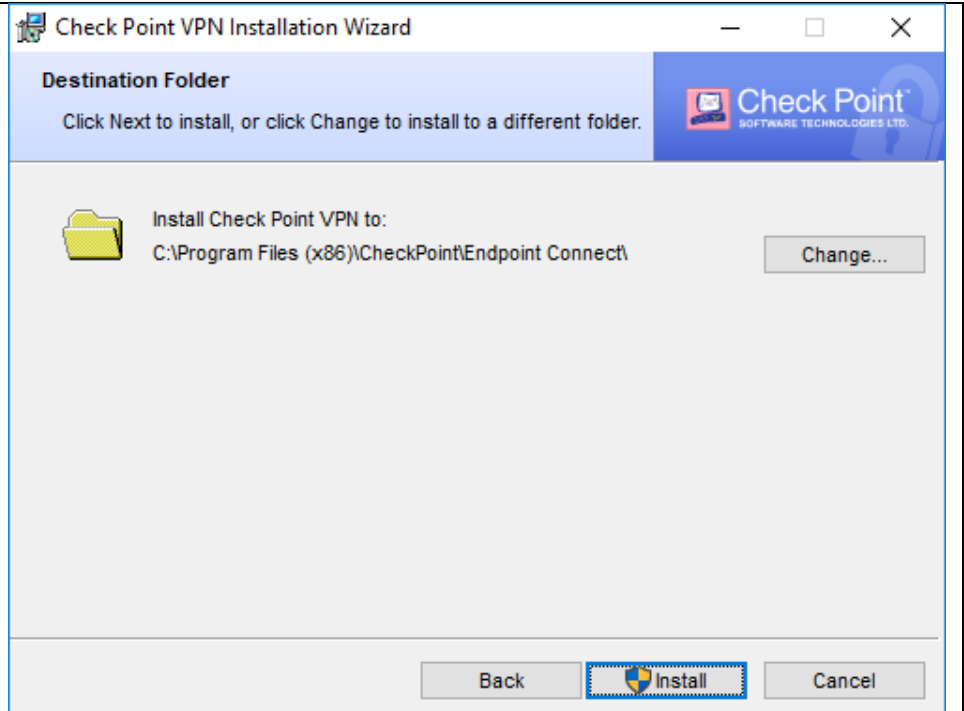

The installation may take a few minutes in which case you will see a progress bar with the status of the installation.

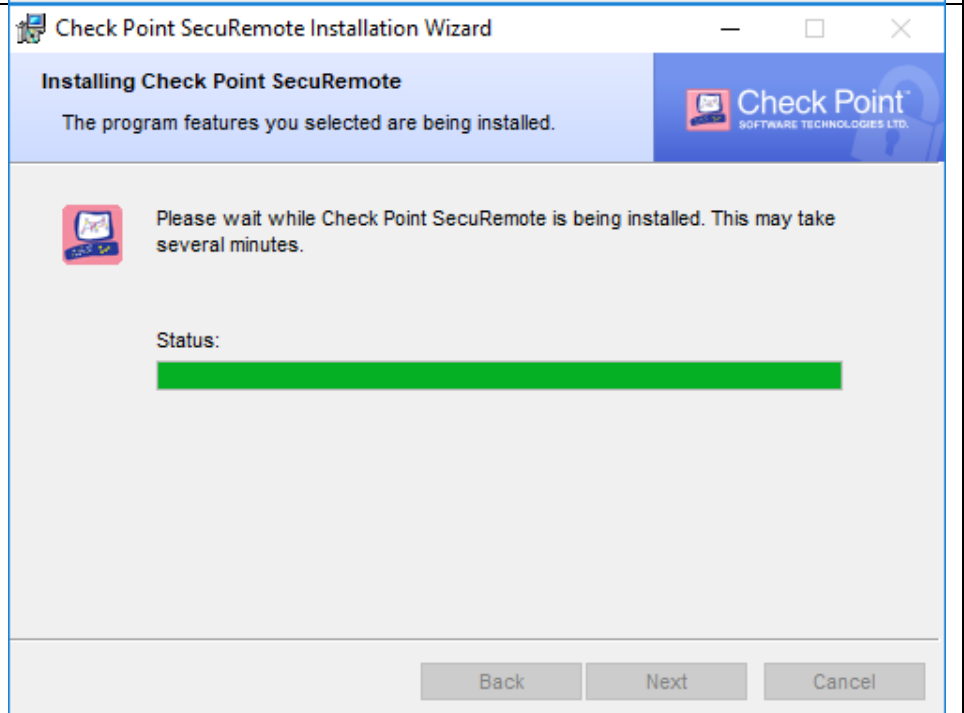

An 'Installation Complete' window will appear. Click 'Finish'.

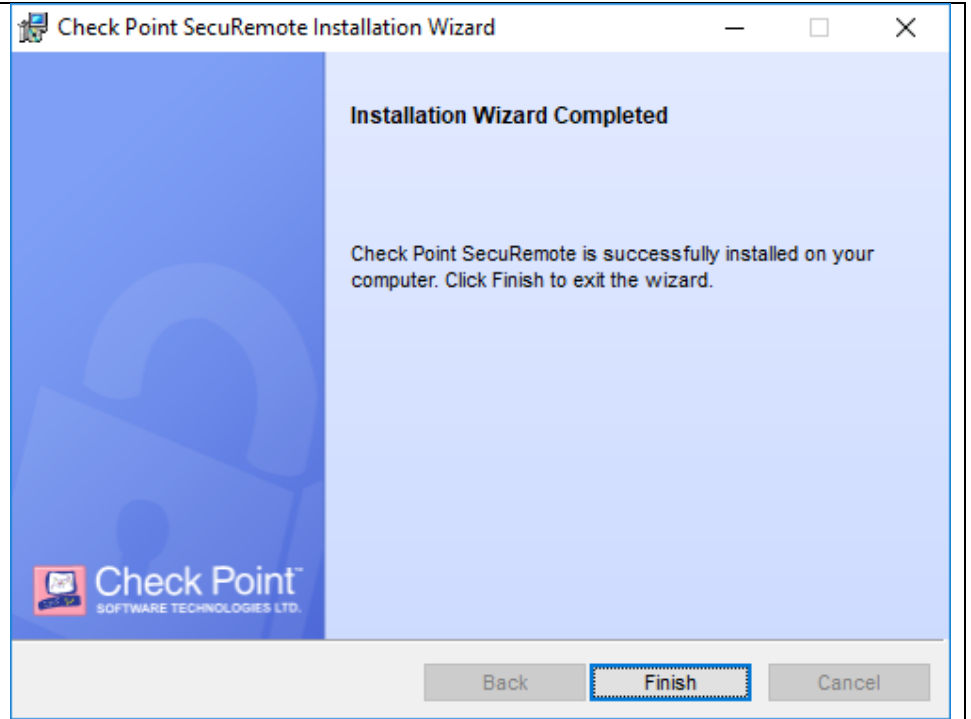

## ENMU VPN Client Configuration

You will notice there is now a small lock icon  in the system tray. This icon is used to connect and disconnect from the ENMU network using the VPN software.

Begin by double-clicking the  lock icon.

A window will appear asking if you would like to create a new site. Click 'Yes'.

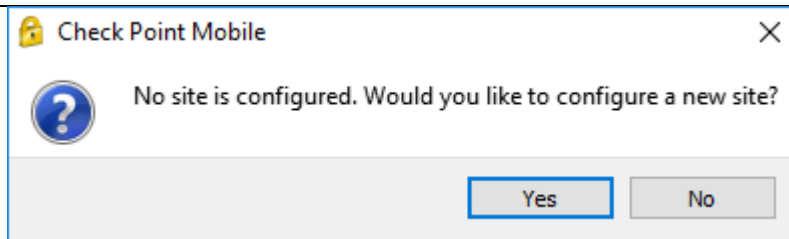

The site wizard will appear. Click 'Next'.

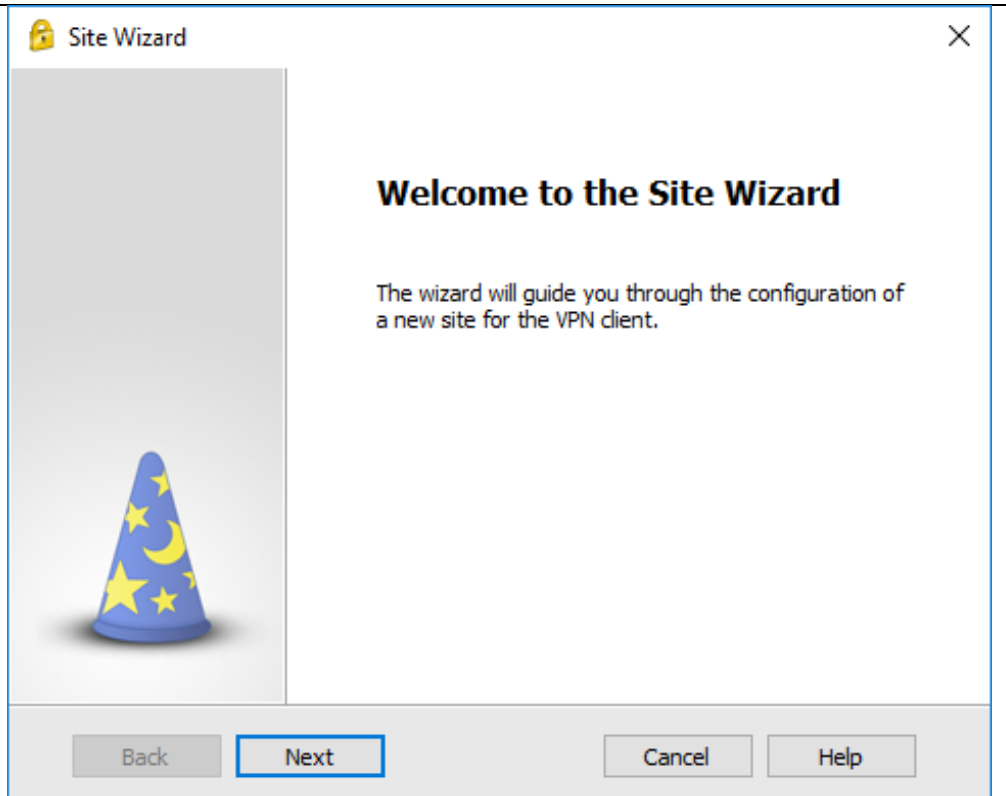

The first step of the wizard asks for a server address or name. The ENMU VPN server is `securevpn.enmu.edu`. The display name field is optional and affects how the server name is displayed in the client. You can leave this box unchecked.

After entering the server name, click 'Next'.

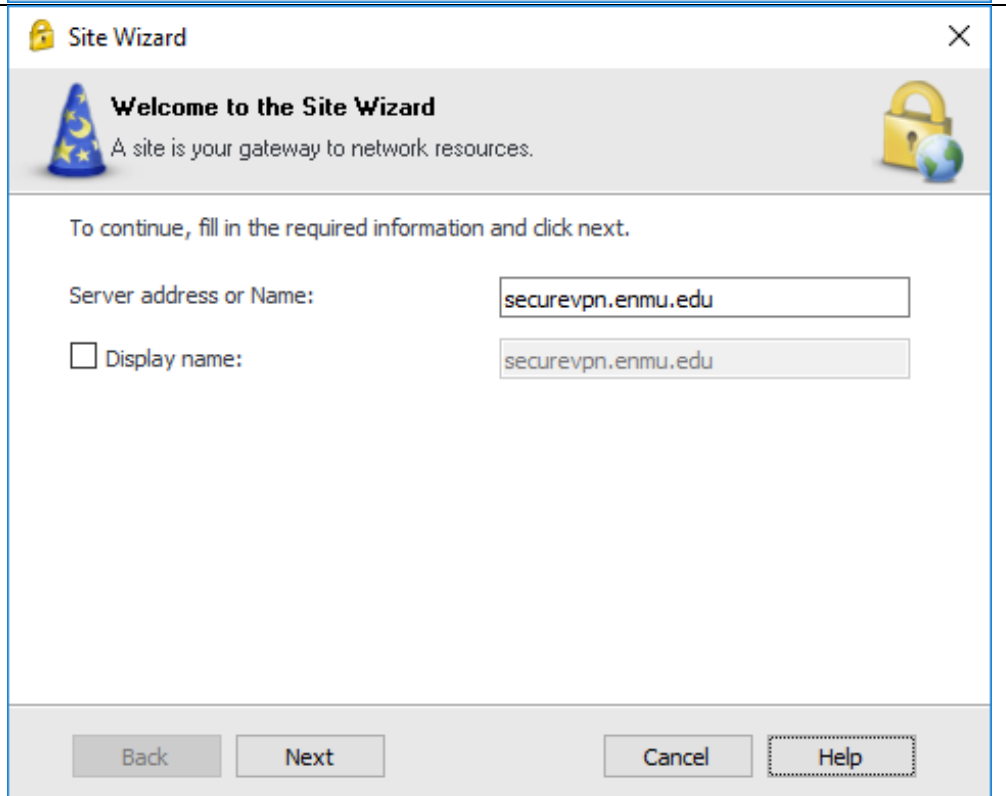

The VPN client will then connect with the ENMU firewall. Click 'Trust and Continue', the certificate is safe.

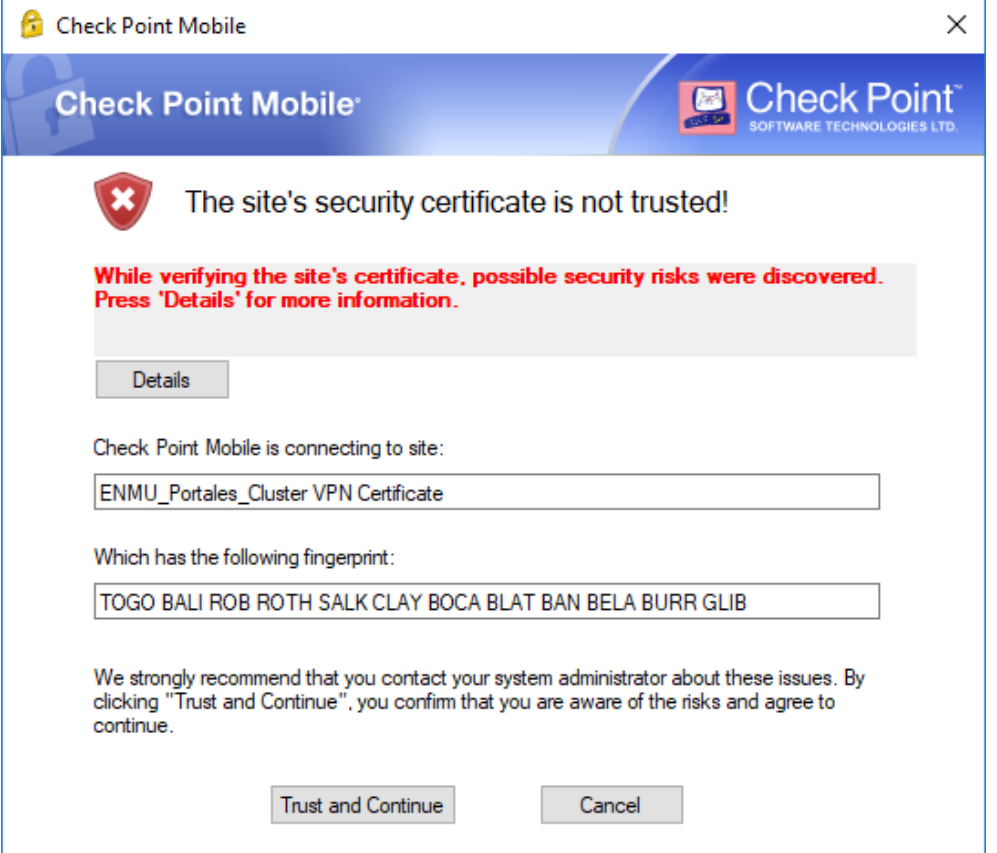

Check Point Mobile

**Check Point Mobile** SOFTWARE TECHNOLOGIES LTD

 **The site's security certificate is not trusted!**

**While verifying the site's certificate, possible security risks were discovered. Press 'Details' for more information.**

Details

Check Point Mobile is connecting to site:

ENMU\_Portales\_Cluster VPN Certificate

Which has the following fingerprint:

TOGO BALI ROB ROTH SALK CLAY BOCA BLAT BAN BELA BURR GLIB

We strongly recommend that you contact your system administrator about these issues. By clicking "Trust and Continue", you confirm that you are aware of the risks and agree to continue.

Trust and Continue Cancel

Click 'Finish' to continue. You may be prompted to connect. Click 'No' and proceed to the next section.

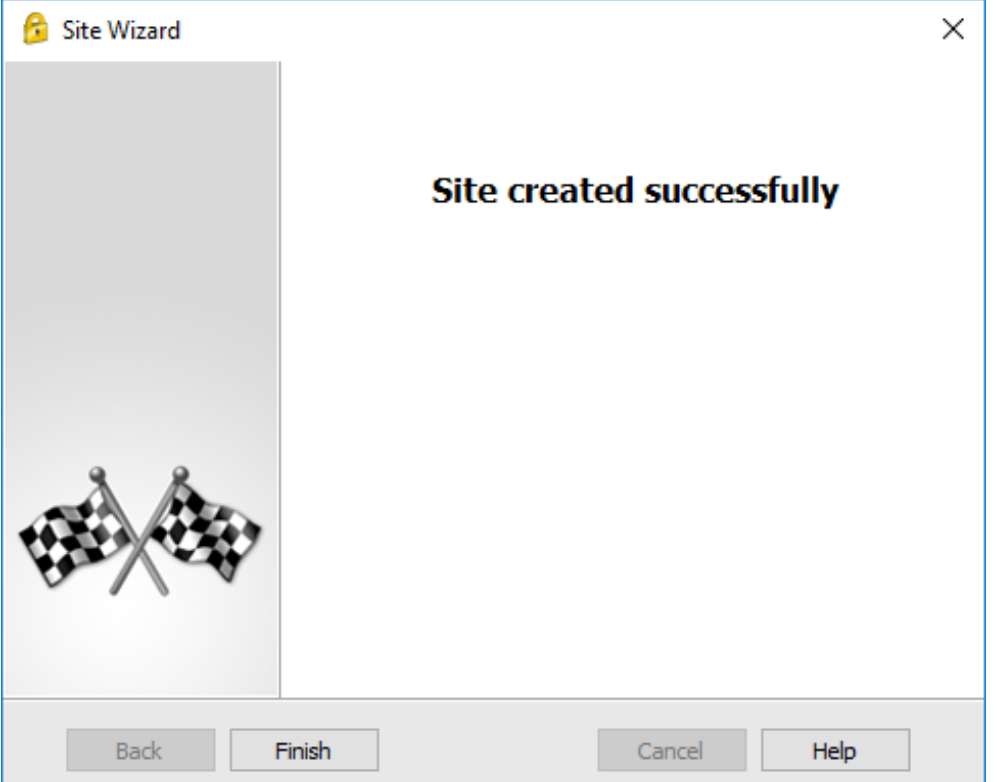

Site Wizard

**Site created successfully**



Back Finish Cancel Help

Double-click the key icon  in the system tray (located in the bottom, right-hand corner of the screen). This will open the VPN client connect window.

Enter your network username and click 'Connect'. Note: there is no need to put 'ad\' before your username.

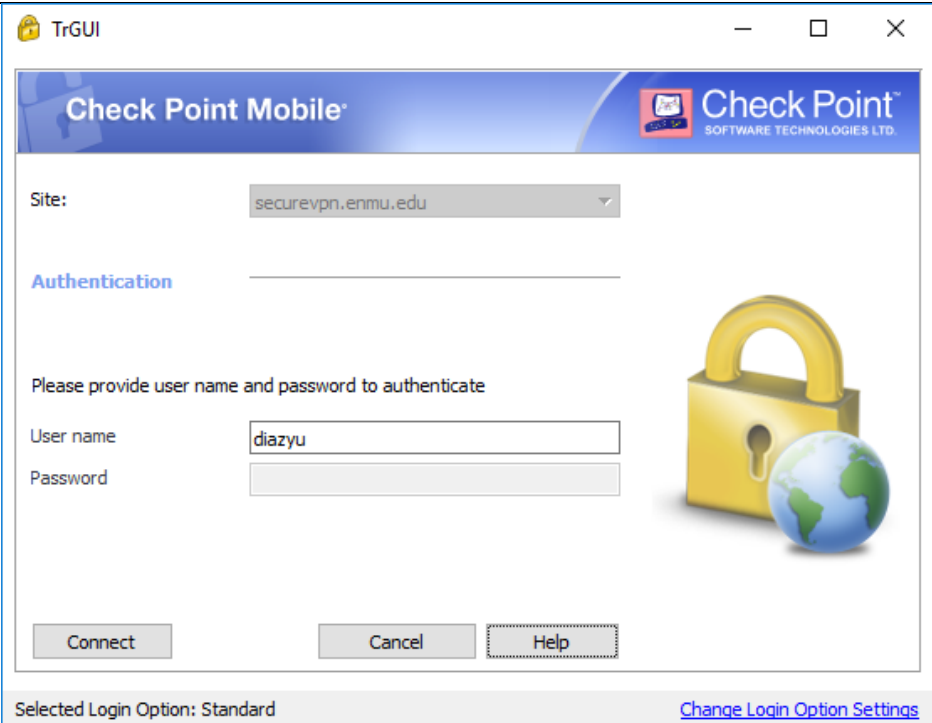

Enter your password into the 'Response' field and click 'Connect'.

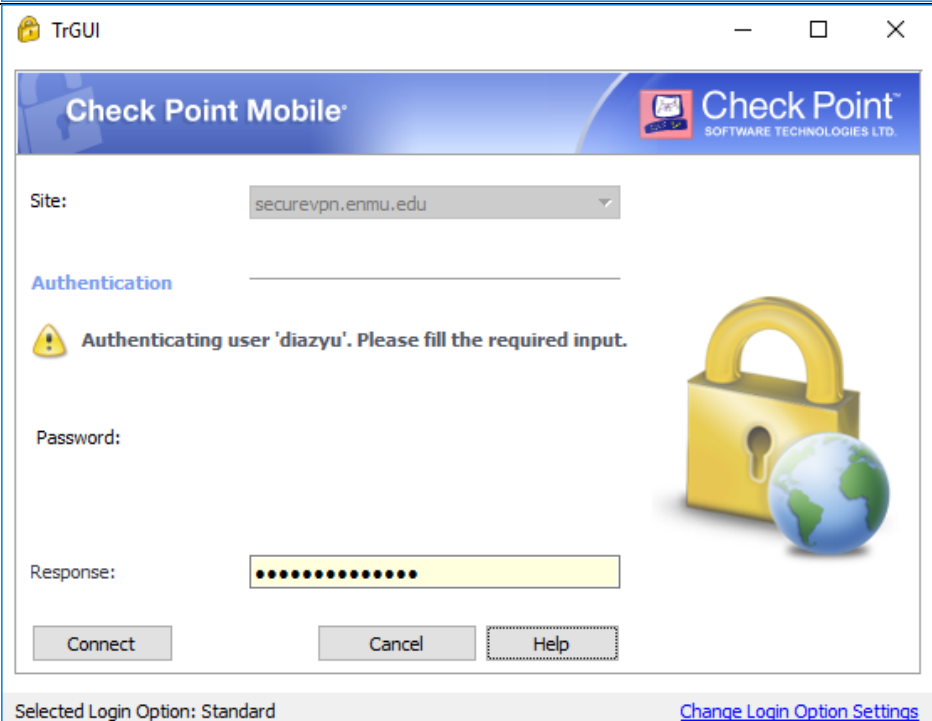

When the connection is successful, the lock in the System tray will have a green dot.

If the username and password entered are not correct the connection will fail. You will have 3 attempts before your account is locked out. If you experience difficulty

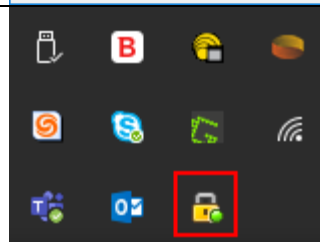

please contact the ENMU Helpdesk.

To disconnect, double-click the lock icon  to open the secure client window. Click the 'Disconnect' button from the secure client window.

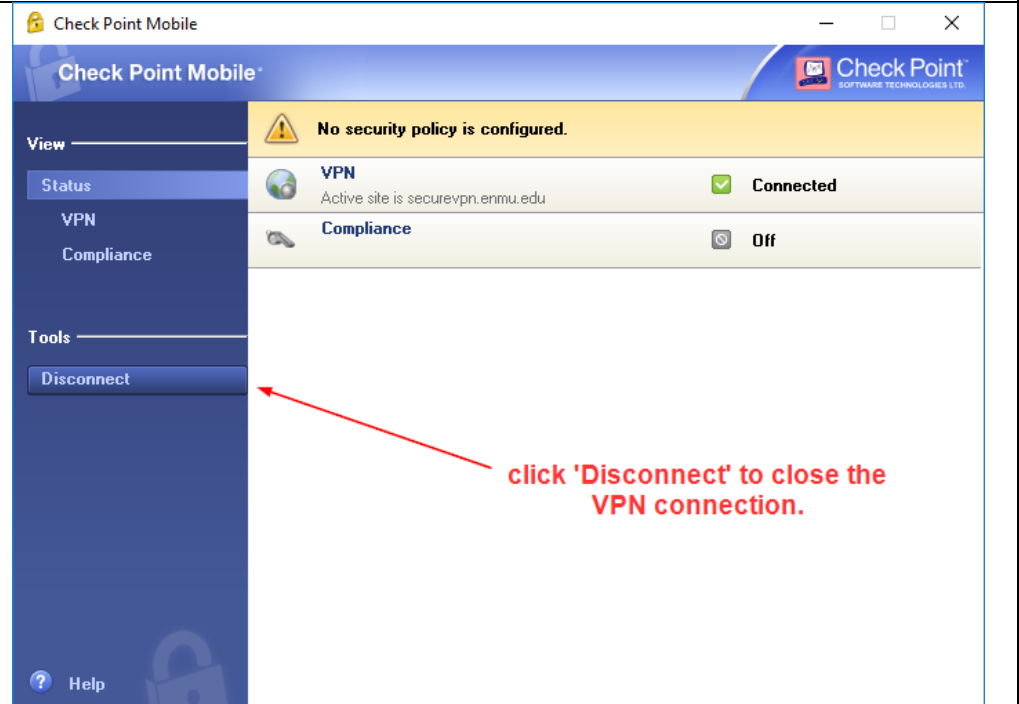

## ENMU VPN Client Usage with Remote Desktop

Before connecting using Remote Desktop, you will need to know the IP address of your computer on the ENMU campus. Please call the ENMU Helpdesk if you need assistance finding the IP address.

Begin by connecting the VPN client by double-clicking the lock icon .

Open Remote Desktop. Depending on the operating system (Windows 7, 8, 10, etc.), there are several ways to launch Remote Desktop.

General way to open Remote Desktop is to go to the programs area or to search for 'Remote Desktop' in the Windows search box.



Enter the IP address of your ENMU computer on campus in the 'Computer' field and click 'Connect'. This is the unique address for every computer on campus.

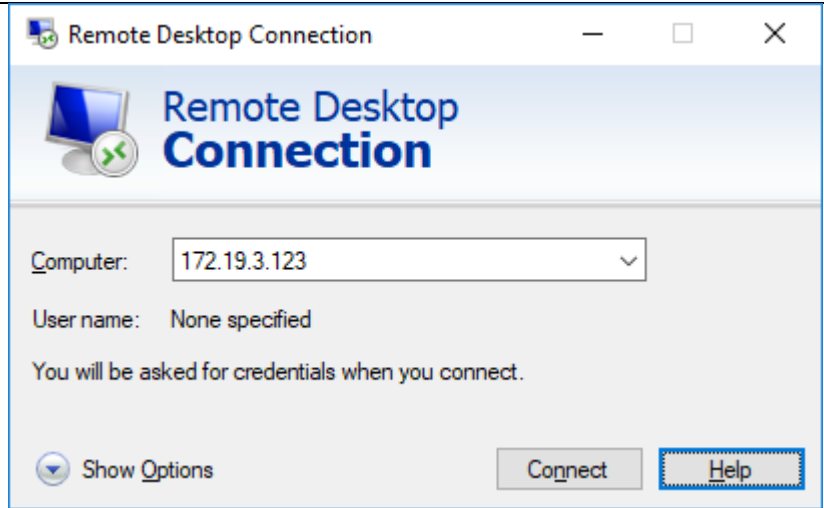

The 'Enter your credentials' screen will prompt for username and password. This screen will vary depending on the version of Windows being used. You may be required to type in 'ad\' before your username unless this is already specified. Click 'More Choices' to change the username.

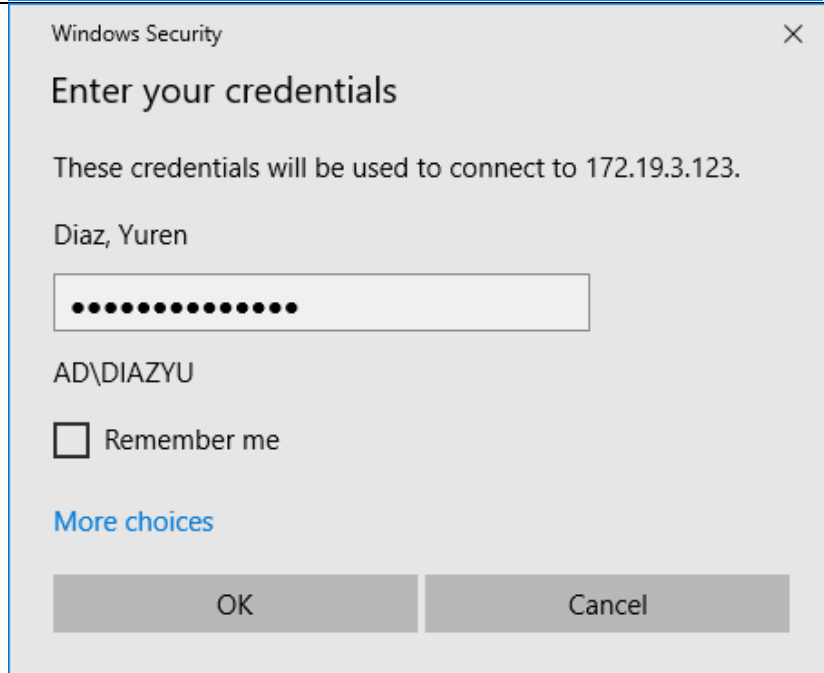

When you are done working, open the start menu on the remote session and select 'Log Off' or 'Disconnect'.

Once you have logged off or disconnected, you can disconnect the VPN client by double-clicking the key icon  in the System tray and selecting disconnect from the secure client window.

Please contact the ENMU Helpdesk at 575.562.HELP (4357) or [help.desk@enmu.edu](mailto:help.desk@enmu.edu) if you have any questions or need assistance using the VPN client.